

# MONTHLY MEMBERSHIP PROGRESS REPORT

District 29 I

Results as of: 11/30/2019

GMT:

LOCATION WEST VIRGINIA

GMT CA

| Clubs                 |               |           |               |
|-----------------------|---------------|-----------|---------------|
| RESULTS FOR 2019-2020 |               |           |               |
| QUARTER               | NEW CLUB GOAL | NEW CLUBS | DROPPED CLUBS |
| JULY/AUG/SEPT         | 0             | 0         | 1             |
| OCT/NOV/DEC           | 0             | 0         | 0             |
| JAN/FEB/MAR           | 0             | 0         | 0             |
| APR/MAY/JUNE          | 0             | 0         | 0             |

| Members               |                        |                      |  |
|-----------------------|------------------------|----------------------|--|
| RESULTS FOR 2019-2020 |                        |                      |  |
| QUARTER               | MEMBER GROWTH NET GOAL | MEMBER GROWTH ACTUAL | DROPPED MEMBERS ACTUAL (including transfers) |
| JULY/AUG/SEPT         | 0                      | 34                   | 36   |
| OCT/NOV/DEC           | 0                      | 15                   | 33   |
| JAN/FEB/MAR           | 0                      | 0                    | 0  |
| APR/MAY/JUNE          | 1                      | 0                    | 0  |

GOALS AND ACTUAL NEW CLUBS CUMULATIVE

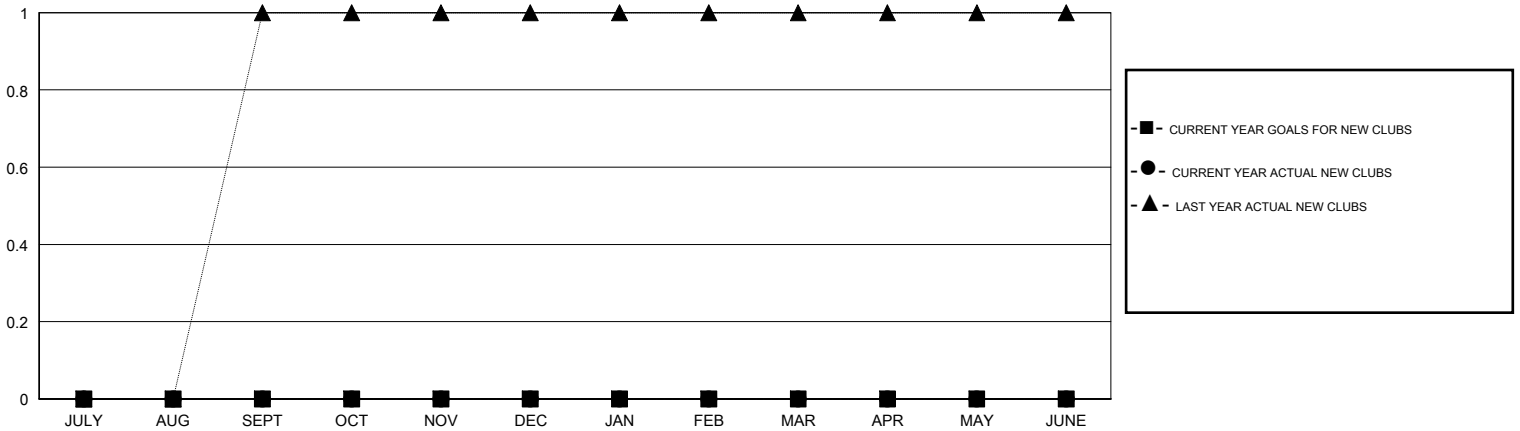

GOALS AND ACTUAL MEMBERS CUMULATIVE

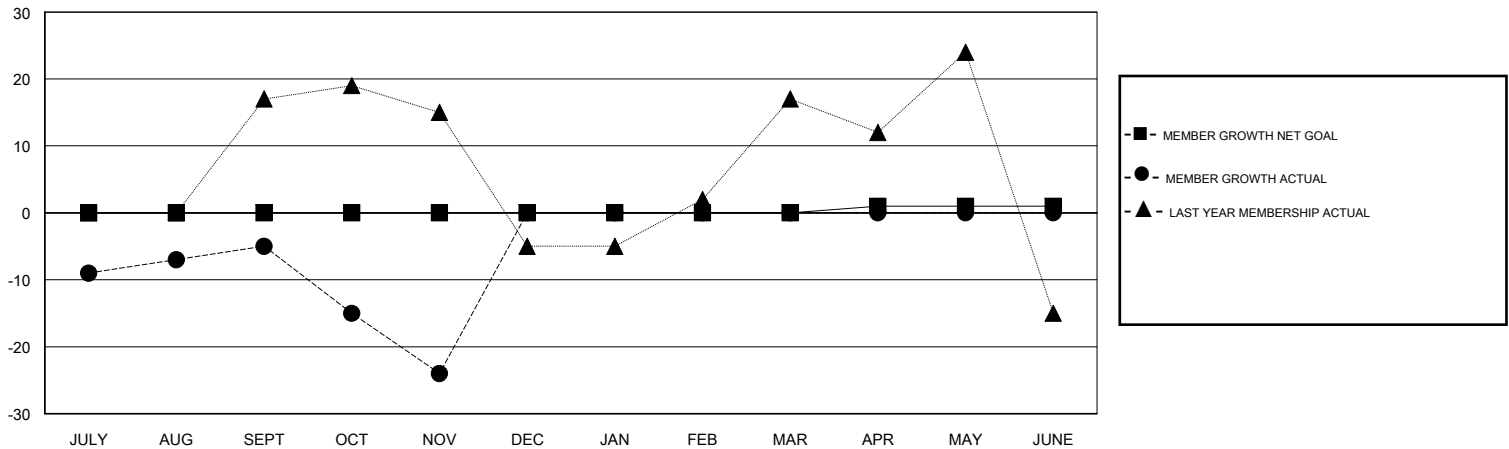

|   |   |  |
|---|---|--|
| DROPPED CLUBS: 1  | 17 CLUBS OF 58 ADDED 1 OR MORE NEW MEMBERS                | <u>GENDER DISTRIBUTION</u><br>MALE 1,024 (65.81%)<br>FEMALE 532 (34.19%) |
| <u>DROPPED MEMBERS</u><br>DECEASED 8<br>CLUB CANCELLED 13<br>OTHER 48<br><hr/> TOTAL 69 | <a href="#">CLICK HERE FOR CUMULATIVE MEMBERSHIP DATA</a> | TOTAL FAMILY UNIT MEMBERS 470<br>FAMILY MEMBERS PAYING HALF DUES 239     |